

# IHM Registration & Higher Education Operations Information

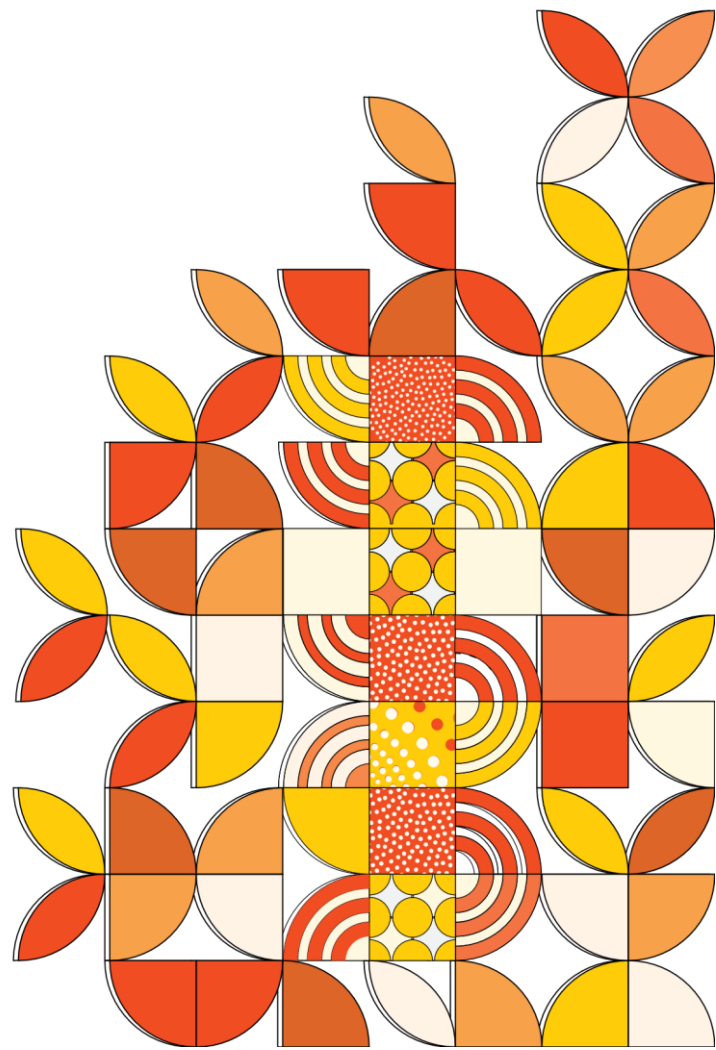

## Higher Education Operations

In compliance with HESF 2021 Sections 7.3.1 and 7.3.2, the following information is made available to any person interested:

### Registration and Courses

- Legal entity: Institute of Health & Management Pty Ltd
- Higher Education Provider (TEQSA Provider ID: PRV 14040).
- Registration status: Registered, registration renewal date 22/01/2025
- CRICOS registration 03407G; registered until 23 October 2031

### Higher Education programs

#### Master of Nursing (MoN): Accredited

- **Renewal date:** 26/02/2028
- **Delivery Mode:** On Campus & Online
- **AQF Level:** 9
- **Accreditation:** TEQSA
- **Course Duration:** 2 years full time or 4 years part time
- **Course Offered to:** International & Domestic Students

#### Graduate Certificate in Advanced Nursing (GCAN): Accredited

- **Renewal date:** 05/11/2028
- **Accreditation:** TEQSA
- **Delivery Mode:** Online & GCAN Australian Nursing Practice On-campus
- **AQF Level:** 8
- **Course Duration-** 26 Weeks

#### Bachelor of Social Work (BSW): Accredited

- **Accreditation:** TEQSA & Australian Association of Social Work (AASW)
- **Renewal date** 28/02/2029
- **Delivery Mode:** On Campus
- **AQF Level:** 7
- **Course Duration-** 4 years full-time or 8 years part-time
- **Course Offered to:** International & Domestic Students

## Credit and Recognition of Prior Learning (RPL)

IHM may grant a maximum credit of 50% of the total credit points for studies that have been completed at IHM or at an external institution for any course or discipline. Credit and RPL are granted in accordance with IHM policies and procedures, including:

- [IHM's Credit and Recognition of Prior Learning Policy](#)
- [IHM's Credit and Recognition of Prior Learning Procedure](#)

Note that there may be limitations because of professional accreditation requirements.

Arrangements with other parties to deliver courses or research training: Not applicable

## IHM Campuses

- MELBOURNE CAMPUS AND CORPORATE HEAD OFFICE  
Level 2/187 Boundary Rd, North Melbourne, Victoria, 3051, Australia
- SYDNEY CAMPUS  
Ground Floor, 1 Wentworth Street, Parramatta, NSW 2150, Australia
- PERTH CAMPUS  
Level 4, 12 St Georges Terrace, Perth, WA 6000, Australia

## Complaints

On how to lodge a complaint about the higher education provider - refer to website – “Complaints, Grievances and Appeals”

## Contact

Please refer to website – “Contact Us”

## Legal and corporate information

**The instrument establishing the entity:** The Constitution of the Institute of Health and Management Pty Ltd under the *Corporations Act 2001*. For a copy of the IHM Constitution, refer to website.

**ACN:** 155 760 437; **ABN:** 19 155 760 437

**Members of the governing body:** refer to website “Board of Directors”

Financial standing of IHM: Please refer to website “Statement of Financial Standing”.

**Indicative total student enrolments:** Please refer to website “Indicative total student enrolments”.

## Information for International Students

The Institute of Health & Management Pty Ltd (IHM) is a registered CRICOS provider and a member of the Tuition Protection Scheme (TPS), an Australian Government initiative to protect international students whose education providers are unable to fully deliver their course of study.

The TPS ensures that international students are able to either:

- Complete their studies in another course or with another education provider, Or
- Receive a refund of their unspent tuition fees.